



STATUTORY INSTRUMENTS.

S.I. No. 384 of 2022



EUROPEAN UNION HABITATS (LOUGH CORRIB SPECIAL AREA OF
CONSERVATION 000297) REGULATIONS 2022

S.I. No. 384 of 2022

EUROPEAN UNION HABITATS (LOUGH CORRIB SPECIAL AREA OF CONSERVATION 000297) REGULATIONS 2022

I, DARRAGH O'BRIEN, Minister for Housing, Local Government and Heritage, in exercise of the powers conferred on me by section 3 of the European Communities Act 1972 (No. 27 of 1972) and for the purpose of giving further effect to Council Directive 92/43/EEC of 21 May 1992¹, hereby make the following regulations:

Citation

1. These Regulations may be cited as the European Union Habitats (Lough Corrib Special Area of Conservation 000297) Regulations 2022.

Interpretation

2. (1) In these Regulations -

“Directive” means Habitats Directive within the meaning of the Regulations of 2011;

“Minister” means Minister for Housing, Local Government and Heritage;

“Regulations of 2011” means European Communities (Birds and Natural Habitats) Regulations 2011 (S.I. No. 477 of 2011);

“Special Area of Conservation” means the area designated under Regulation 3 as a Special Area of Conservation.

(2) In these Regulations a word or expression that is used in these Regulations and is also used -

(a) in the Regulations of 2011 shall, unless the contrary intention is expressed, have in these Regulations the meaning that it has in the Regulations of 2011, or

(b) in the Directive shall, unless the contrary intention is expressed, have in these Regulations the meaning that it has in the Directive.

Designation of Special Area of Conservation

3. (1) Having taken account of the matters referred to in Article 4 of the Directive and having been adopted by the European Commission in accordance with the procedure laid down in Article 4(2) of the Directive, the area identified by reference to the map contained in Schedule 1 and further referred to in Schedule 2 is designated as a Special Area of Conservation, in accordance with Article 4(4) of the Directive, in order to ensure the protection of natural

¹ OJ No. L206, 22.07.1992, P. 7

habitats and species in Annex I and II to the Directive, including in particular the natural habitat type and animal and plant species specified in Schedule 3.

(2) The Minister shall, in accordance with the Regulations of 2011, establish and publish such particular conservation objectives as he or she, from time to time, considers necessary for the Special Area of Conservation with regard to the natural habitat type and animal and plant species specified in Schedule 3.

Matters relating to maps

4. (1)(a) The indicative map contained in Schedule 1 showing the boundary of the Special Area of Conservation shall be drawn to such convenient scale as the Minister thinks fit and sealed and shall be deposited in the offices of the Minister.

(b) The Minister may prepare more detailed maps, in such convenient number of separate sheets as the Minister thinks fit, showing the boundary of the Special Area of Conservation and shall seal each of the maps and shall deposit them in the offices of the Minister.

(c) Any dispute involving the boundaries of the Special Area of Conservation shall be determined by reference to maps prepared under this subsection in relation to the area.

(2) (a) A map referred to in paragraph (1) when so deposited in the offices of the Minister shall be retained in such offices and the map, or a true copy of it, shall be open for inspection free of charge in such offices by any person at any time at which the offices are open for the transaction of public business.

(b) The Minister may cause to be prepared and supplied to any person so requesting a true copy of a map deposited with the Minister under paragraph (1)(a) or (b) or any particular part or sheet of it and to charge for such copy such sum to cover administrative costs as the Minister decides.

Activities requiring consent

5. (1) Subject to paragraph (2), a person shall not carry out, cause or permit to be carried out or continue to carry out, or assist in carrying out, any activity specified in Schedule 4 within the Special Area of Conservation except with, and in accordance with, consent given by the Minister under Regulation 30 of the Regulations of 2011, upon application in writing to the Minister to carry out the activity.

(2) There is no requirement upon a person to obtain the consent of the Minister under paragraph (1) where a proposed activity or continued activity referred to in that paragraph -

- (a) is one that requires consent or consents under one or more of the enactments set out in the Second Schedule to the Regulations of 2011 or under the Planning and Development Acts 2000 to 2015 and the activity is carried out with and in compliance with such consent or consents,
- (b) is part of a project that has received consent under one or more of the enactments set out in the Second Schedule to the Regulations of 2011 or under the Planning and Development Acts 2000 to 2015 and the project or activity is carried out with and in compliance with a consent or consents given under the applicable statutes,
- (c) is part of a project that has received consent under one or more regulations made under the European Communities Act 1972 or under one or more regulations made under any of the enactments set out in the Second Schedule to the Regulations of 2011 and the project or activity is carried out with and in compliance with such consent, or
- (d) has been authorised as part of an agreed farm or land management plan.

(3) A person affected by a decision to refuse to give consent, to attach or vary conditions or revoke a consent under Regulation 30 of the Regulations of 2011, in respect of an activity referred to in paragraph (1), may appeal the decision under Regulation 37(3) of the Regulations of 2011.

Offence and proceedings

6. (1) A person who carries out, causes or permits to be carried out, or assists in the carrying out of an activity referred to in Regulation 5(1), without a consent or otherwise than in accordance with a consent given by the Minister under Regulation 30 of the Regulations of 2011, commits an offence and is liable -

- (a) on summary conviction, to a class A fine or to imprisonment for a term not exceeding 6 months, or both, or
- (b) on conviction on indictment, to a fine not exceeding €500,000 or to imprisonment for a term not exceeding 3 years, or both.

(2) In imposing a penalty under paragraph (1), the court shall, in particular, have regard to the risk or extent of injury to the environment arising from the act constituting the offence.

(3) Proceedings for an offence under paragraph (1) may be brought summarily by -

- (a) the Minister,

- (b) the public authority concerned, or
- (c) a member of the Garda Síochána, in accordance with section 8 of the Garda Síochána Act 2005.

(4) Any fine in respect of an offence prosecuted summarily by a public authority shall be paid to that public authority.

Offence - body corporate

7. (1) Where an offence under Regulation 6 is committed by a body corporate and is proven to have been so committed with the consent, connivance or approval of or to have been attributable to the wilful neglect on the part of any person, being a director, manager, secretary or other officer of the body corporate or a person who was purporting to act in any such capacity, that person, as well as the body corporate, commits an offence and is liable to be proceeded against and punished as if he or she were guilty of the first-mentioned offence.

(2) Where the affairs of a body corporate are managed by its members, paragraph (1) applies in relation to the acts and defaults of a member in connection with his or her functions of management as if he or she were a director or manager of the body corporate.

Costs of prosecutions



8. Where a person is convicted of an offence under Regulation 6, the court shall, unless it is satisfied that there are special and substantial reasons for not so doing, order the person to pay to the prosecutor the costs and expenses, measured by the court, incurred by the prosecutor or other person in relation to the investigation, detection and prosecution of the offence, including costs and expenses incurred in the taking of samples and the carrying out of tests, examinations and analyses.

Authorised officers

9. A person appointed as an authorised officer under Regulation 4 of the Regulations of 2011 for the purposes of ensuring compliance with these Regulations may exercise the powers of an authorised officer under Part 2 of the Regulations of 2011.

Sceideal 1 / Schedule 1

LIMISTÉAR FAOI CHAOMHNÚ SPEISIALTA SPECIAL AREA OF CONSERVATION

-  Limistéar faoi Chaomhnú Speisialta
Special Area of Conservation
-  Rialachán 4(1)(b) Innéacs Mapa Mionsonraithe
Regulation 4(1)(b) Detail Map Index

LCS Loch Coirib
Lough Corrib SAC
000297
Achar / Area 24,956.62 ha



Co. na Gaillimhe, Co. Mhaigh Eo agus Co. Ros Comáin
Co. Galway, Co. Mayo and Co. Roscommon

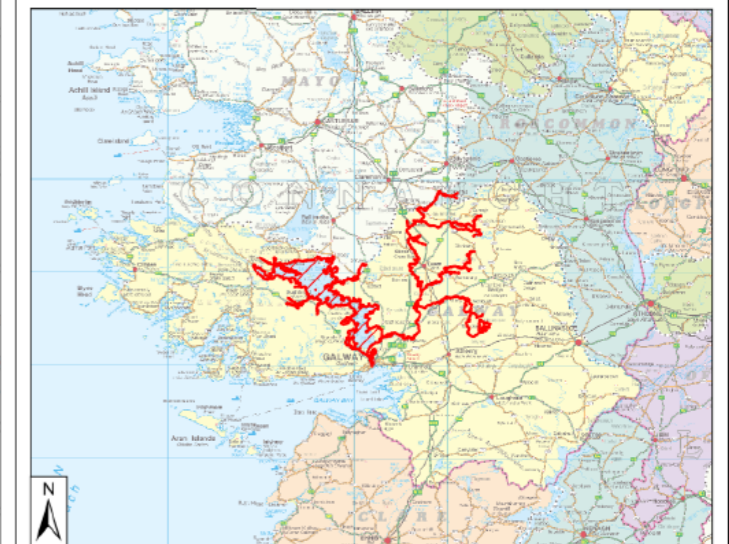

Suirbhéireacht Ordnáis Éireann Ceadúnas Uimhir OSI-NMA-014 © OSI / Rialtas na hÉireann
Ordnance Survey Ireland Licence No. OSI-NMA-014 © Ordnance Survey Ireland / Government of Ireland
Córas Comhordanáid: Trasteilgeán Mercator na hÉireann / Co-ordinate System: Irish Transverse Mercator

Leagan / Version: 3.16 Arna chlón an / Printed on: 09/03/2022

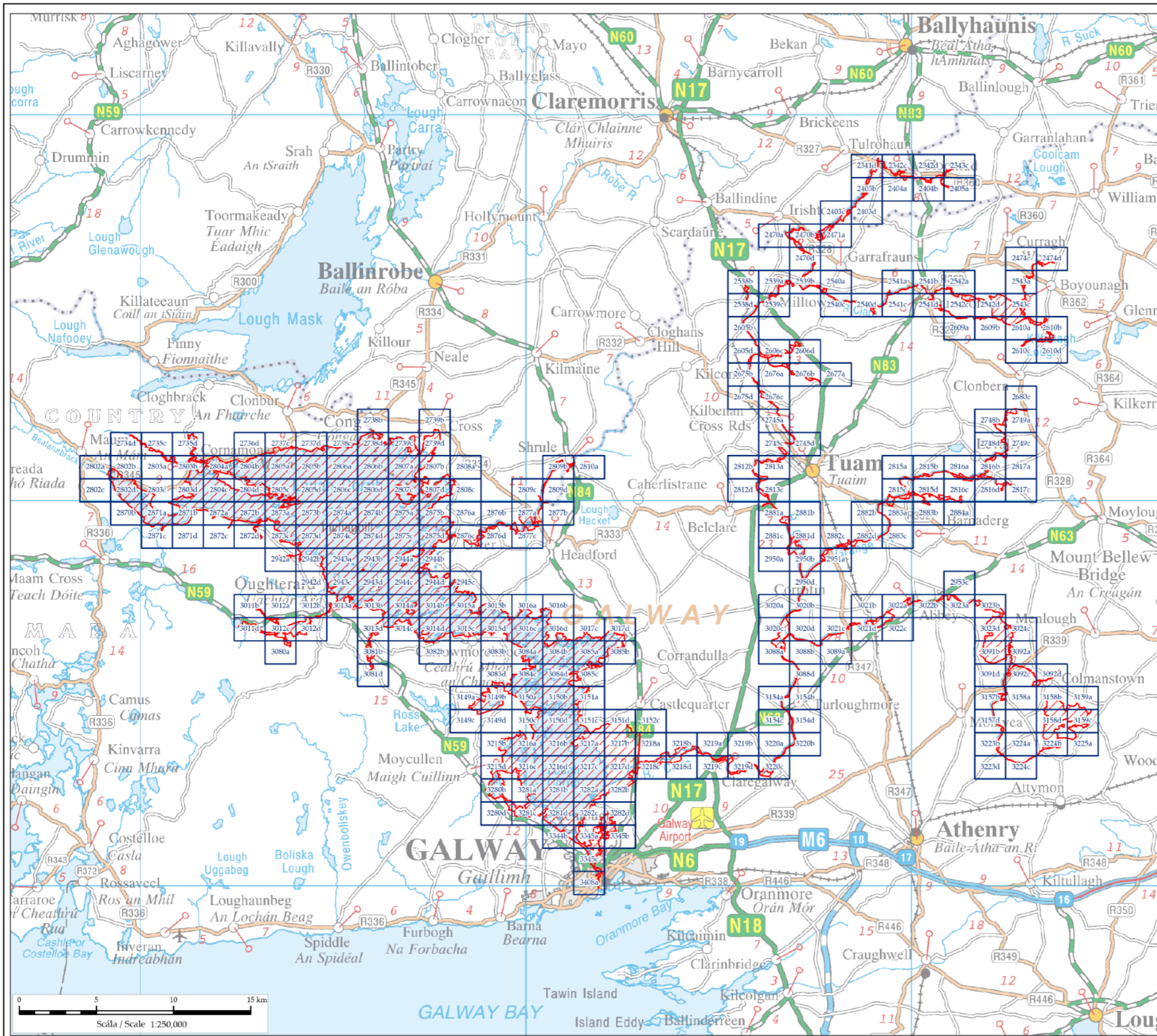

Scála / Scale 1:250,000

Schedule 2

Regulation 3

Description of area designated as a Special Area of Conservation

The area known as Lough Corrib Special Area of Conservation 000297 is situated in the counties of Galway, Mayo and Roscommon being the land and waters enclosed on the map (contained in Schedule 1) within the inner margin of the red line and hatched in red and is situated in whole or in part in the townlands of Abbert, Abbert Demesne, Abbey (E.D. Abbey West), Abbeyland North, Abbeyland South, Addergoole More, Ahgloragh, Airgloony, Áit Tí Seonac, An Baile Ard, An Charraig Láir, An Charraig Thiar, An Charraig Thoir, An Cheathrú Gharbh [T: Conga], An Cloigeann, An Currach Mór [T: Baile Chláir], An Ghráinseach [T: Eanach Dhúin], An Laighdeacán [T: An Carn Mór], An Móinín Mór, An Móinteach Theas, An Móinteach Thuaidh, An Pollach [T: Bearna], An Pollach [T: Maigh Cuilinn], An Saighleán [T: Ceathrú an Bhrúnaigh], An tArdán Thiar, An tArdán Thoir, An tÁth Buí [T: Bearna], An tÁth Buí [T: Maigh Cuilinn], An tEanach Thiar, An tEanach Thoir, An tSeanchill [T: Eanach Dhúin], Anbally, Annagh (E.D. Kilmoylan), Annaghbeg (E.D. Letterfore), Annaghkeelaun, Annaghkeen, Annaghwood, Ard, Ard na Gaoithe, Ardclon, Ardfintan, Ardnasillagh, Ardskea Beg, Ardskea More, Aughnanure, Baile an Bhrúnaigh, Baile an Dúlaigh, Baile Chláir, Baile Dhúlocha, Baile Uí Chuir Thiar, Baile Uí Chuir Thoir, Baile Uí Laoigh [T: Eanach Dhúin], Ballaghalode, Ballinderry (E.D. Ballinderry), Ballinduff (E.D. Ballinduff), Ballinlass (E.D. Carrownagur), Ballybanagher, Ballybaun (E.D. Derryglassaun), Ballybrone, Ballyedmond, Ballygaddy, Ballygally, Ballyglass (E.D. Cappalusk), Ballyglooneen, Ballyhale, Ballykeaghera, Ballymary, Ballymoney North, Ballynaboorkagh, Ballynacreg South, Ballynacregga, Ballynahallia, Ballynakilla (E.D. Killererin), Ballywataire, Banagher, Barbersfort, Barnaboy (E.D. Headford), Barnagorteeny, Barr Eanaigh, Barratleva, Barrusheen, Baunoges North, Baunoges South, Bealnalappa, Bellaconeen, Boghilmore Island, Boyounagh Beg, Bracklagh (E.D. Raheen), Breanra, Brooklodge Demesne, Brownes Island, Bullaun (E.D. Kilmoylan), Burnthouse or Bleanoran, Bushypark, Cahergal (E.D. Killererin), Cahernahoon, Cahernashilleeny, Callownamuck, Canrawer East, Canrawer West, Cappagarrieff, Capanalaurabaun, Capantruhaun, Cargin, Carrowferrikeen, Carrowkeelanahglass, Carrowmacowan, Carrowmanagh (E.D. Oughterard), Carrowmore (E.D. Abbey East), Carrowmore (E.D. Derryglassaun), Carrowmoreknock, Carrowntomush, Carrowntootagh, Cartron (E.D. Milltown), Cartronroe, Cashel (E.D. Boyounagh), Castle, Castlefarm, Castlemoyle, Castletown (E.D. Killeen), Cathair Ghabhann, Ceapach Chorcóige Thiar, Ceapach Chorcóige Thoir, Cill Torróg, Cinn Uisce, Claídeach [T: Maigh Cuilinn], Clare, Claremount, Claretuam, Clashaganny (E.D. Doonbally), Clashard, Laureen, Clerhaun, Clogh, Clonbern, Clonkeenkerrill, Cloonagawnagh, Cloonagh (E.D. Dunmore South), Cloonaghgarve, Cloonarkan, Cloonascragh (E.D. Cooloo), Cloonascragh (E.D. Tuam Rural), Cloonboo Beg, Cloonbrusk (E.D. Addergoole), Cloonconra (E.D. Hillsbrook), Clooncurreen, Cloondahamper (Blake), Cloondahamper (Brown), Cloondarone, Cloondergan, Clooneen (E.D. Dunmore South), Cloonfane, Cloonfush, Clooninagh, Cloonkeely, Cloonkeen (E.D. Abbey East),

Cloonkeen North, Cloonkeen South, Cloonlusk, Cloonmore (E.D. Carrownagur), Cloonmore (E.D. Claretuam), Cloonmore (E.D. Wormhole), Cloonmoyle, Cloonnacat, Cloononaghaun, Cluain Brón, Cluain Bú, Cluain Duibh, Cluain na Binne, Cluid, Clydagh (E.D. Killursa), Coill Uachtair, Colmanstown, Common (E.D. Claretuam), Common (E.D. Kilmoylan), Conagher, Cooladooan, Coolanillaun, Coolaran, Coolfowerbeg, Coolrevagh, Coosaun, Corbally North, Corbally South, Cordarragh, Cormacuagh East, Cormacuagh West, Cornacartan, Cornaminaun, Corr na Móna, Corralea (E.D. Levally), Corrandrum, Corranellistrum, Corrofin, Corskeagh Beg, Corskeagh More, Creevaghbaun, Cregcarragh, Cregg (E.D. Oughterard), Cregmore (E.D. Lisheenavalla), Cromghlinn Thiar, Cromghlinn Thoir, Cuddoo East, Cuddoo West, Cúil Each [T: Mionlach], Culliagh North, Cummer, Curra, Curraghaun (E.D. Addergoole), Curraghaun (E.D. Killeen), Curraghreen (E.D. Levally), Curraghduff East, Curraghduff Middle, Curraghduff West, Curraghmore (E.D. Killursa), Currarevagh (E.D. Letterfore), Curraun Beg, Curraun More, Curraveha or Birchhall, Currawatia, Daley's Island, Dalgin, Dangan Lower, Darray South, Dawros, Dawros Lower, Derradda (E.D. Oughterard), Derreenmeel, Derreighter, Derroogh, Derroua, Derryherbert (E.D. Letterfore), Devinish Island, Drimnahoon, Drimneen (E.D. Oughterard), Droim na Gaoithe, Droim Snámha, Drum (E.D. Milltown), Drumminnakill, Dubhachta, Dunmore, Dúráithe, Dúros [T: Conga], Eadargúil [T: Eanach Dhúin], Eadargúil [T: Maigh Cuilinn], Eanach Dhúin, Eighterard, Farnocht, Farravaun (E.D. Letterfore), Fartamore, Fortbrown, Fough East, Fough West, Freeheen Island, Gallcharrick Island, Gardenfield, Garraun (E.D. Killererin), Garraunbaun (E.D. Clonbern), Gaterstreet, Gilkagh, Ginnaun, Gleann Loiscithe, Glengowla East, Glengowla West, Glennamucka, Gort an Chalaídh, Gort an Chalaídh, Gort an tSléibhe [T: An Carn Mór], Gortaganny (E.D. Boyounagh), Gortaghokera, Gortdrishagh (E.D. Oughterard), Gorteen (E.D. Cappalusk), Gorteen (E.D. Carrownagur), Gorteendrishagh, Gorterwulla, Gortgarrow, Gortmore (E.D. Wormhole), Gortnaglogh (E.D. Monivea), Gortnagoine, Gortnaloura, Gortnashingaun, Gowlaun (E.D. Letterfore), Grange (E.D. Dunmore South), Grange (E.D. Killererin), Grange East, Grange West, Greenfield or Shanbally, Gurlaun Island, Hillswood East, Illaunaragh, Illaunavee, Illauncarbry, Illaunfadda, Illaunfadda Beg, Illaunfadda More, Illaunmahon, Illaunafinnoge, Illaunnagower, Illaunnashinnagh, Illaunroe (E.D. Ballinderry), Inchagoill, Inchiquin, Inis Camáin, Inis Dúrois, Inis Mhic an Trír, Inish, Inishcunnia, Inishflynn, Inishgarraun Beg, Inishgarraun More, Islandmore (E.D. Lisheenavalla), Joyces Park, Keekill, Kentfield, Kid Island, Kilbeg (E.D. Killursa), Kilbeg (E.D. Monivea), Kilcloggaun, Kilcloghans, Kilcloony (E.D. Doonbally), Kilcreevanty, Kilgarriff, Kilgevrin, Killaclogher, Killaguile, Killaloonty, Killeelaun, Killeen (E.D. Barna), Killeighter, Killerneen, Killuney, Kilmore (E.D. Killererin), Kilmore (E.D. Tuam Rural), Kilphrasoga, Kiltrasna, Kinnakinelly, Knock North, Knockatee East, Knockatee West, Knockaunkeel, Knockbaun (E.D. Oughterard), Knockcorrando, Knockdoebeg East, Knockkillaree, Lack, Lackadunna Island, Lackagh Beg, Lackagh More, Lackavrea, Laghtgannon, Largan, Larragan, Laughil (E.D. Cloonkeen), Lee's Island, Lehid (E.D. Kilbennan), Lemonfield, Lenamore (E.D. Tiaquin), Lettercraff, Levally East, Levally West, Liagán [T: Tulaigh Mhic Aodháin], Lisheennageeha, Lisheennaheltia, Lisín an Óráin, Liskeevy, Lisaminaun, Liss (E.D. Abbey East), Lissybroder, Lissyconor, Luimnagh East, Luimnagh West,

Maghera Beg, Mahanagh (E.D. Ballinderry), Mahanagh (E.D. Clonbern), Maigh Cuilinn, Meelick More, Meelick West, Meelickbeg, Menus, Milltown (E.D. Milltown), Mionlach, Monivea Demesne, Mountross, Moyvoon East, Muckcoort, Muckrush Island, Mucrois, Na Croisíni, Newcastle (E.D. Graigabbey), Newcastle (Rathún Ph), Newtown (E.D. Abbey East), Oileán an Aoil, Oileán Mhatha Bhreatnaigh [T: Eanach Dhúin], Oileán na gCoiníní [T: Eanach Dhúin], Oileán na mBráthar [T: Maigh Cuilinn], Omaun Beg, Omaun More, Ordnance Ground, Ower (E.D. Killursa), Ower (E.D. Wormhole), Páirc na bhFia [T: An Fhairche], Park (E.D. Wormhole), Parkacurry, Parkbaun (E.D. Raheen), Patch (E.D. Raheen), Pollacappul (E.D. Hillsbrook), Pollacorragune, Pollacrossaun, Pollaturick, Pollawarla, Pollbaun, Polldarragh, Polleighter, Pollnamal, Porridgetown East, Portacarron, Portdarragh, Potato Islands, Rabbit Island (E.D. Oughterard), Rabbit Island North, Raha, Rinn na hAirne, Rinnaknock, Rinnerroon, River Island, Ross (E.D. Headford), Rusheeny (E.D. Oughterard), Russelstown, Ryehill Demesne, Sceach Liag, Shanballymore (E.D. Cappalusk), Shanballymore (E.D. Oughterard), Shannawagh, Shantallow (E.D. Killererin), Shoodaun, Shrub Island, Shrulegrove, Skehanagh (E.D. Derryglassaun), Slieve, Slieveroe (E.D. Killursa), Srue, Stowelodge, Straw Island, Timadooan, Tír an Fhia [T: Conga], Tír na Cille Theas, Tír Oileáin, Togher Beg, Tom na Sraithe, Tom Naíonán, Tonacurragh, Tonamace (E.D. Kilmoylan), Tonlegee (E.D. Belclare), Tonmoyle, Tulaigh Mhic Aodháin, Tullyvrick, Turloughcartron, Turloughmartin, Ummeracly East, Ummeracly West, Walsh's Island (E.D. Killeany), Whitemare's Island, Willyrogue Island, Woodfield (E.D. Carrownagur) and Woodquay in County Galway and Ballinvilla (E.D. Kilvine), Ballycurrin Demesne, Ballykilleen, Ballymacgibbon North, Ballymacgibbon South, Ballynalty, Brodullagh South, Carheens (E.D. Houndswood), Carrownlough, Castletown (E.D. Houndswood), Cloonbanaun, Cordroon, Corgarve, Creevard, Creeveeshel, Culnacleha, Derry (E.D. Houndswood), Derrynamuck (E.D. Culnacleha), Doonmacreena, Gortacurra, Gortatober, Gortbrack (E.D. Shrule), Kilvine, Kinlough, Lackafinna, Lislaughtera, Moyne (E.D. Shrule), Ramolin, Shrule, Strandhill and Toorard (E.D. Shrule) in County Mayo and Cloonfad East, Cloonfad West, Cornabanny, Curragh, Fiddaun, Hundred Acres, Meeltraun (Daniel Kelly), Meeltraun (Denis Kelly), Meeltraun (Wills), Mountdelvin, Pollanalty East, Pollanalty West, Pollaphuca and Swinefield in County Roscommon.

Schedule 3

Regulation 3

Natural habitat type and animal and plant species lists

Natural Habitat Type

In this list the sign [] indicates a priority habitat type as defined in the Directive.*

Natura 2000 Code Description

3110	Oligotrophic waters containing very few minerals of
------	---

	sandy plains (<i>Littorelletalia uniflorae</i>)
3130	Oligotrophic to mesotrophic standing waters with vegetation of the <i>Littorelletea uniflorae</i> and/or <i>Isoeto-Nanojuncetea</i>
3140	Hard oligo-mesotrophic waters with benthic vegetation of <i>Chara</i> spp.
3260	Water courses of plain to montane levels with the <i>Ranunculion fluitantis</i> and <i>Callitricho-Batrachion</i> vegetation
6210	Semi-natural dry grasslands and scrubland facies on calcareous substrates (<i>Festuco Brometalia</i>) (* important orchid sites)*
6410	<i>Molinia</i> meadows on calcareous, peaty or clayey-silt-laden soils (<i>Molinion caeruleae</i>)
7110	Active raised bogs*
7120	Degraded raised bogs still capable of natural regeneration
7150	Depressions on peat substrates of the <i>Rhynchosporion</i>
7210	Calcareous fens with <i>Cladium mariscus</i> and species of the <i>Caricion davallianae</i> *
7220	Petrifying springs with tufa formation (<i>Cratoneurion</i>)*
7230	Alkaline fens
8240	Limestone pavements*
91A0	Old sessile oak woods with <i>Ilex</i> and <i>Blechnum</i> in the British Isles
91D0	Bog woodland*

Animal and Plant Species

Natura 2000 Code	Common Name	Scientific Name
1029	Freshwater Pearl Mussel	<i>Margaritifera margaritifera</i>
1092	White-clawed Crayfish	<i>Austropotamobius pallipes</i>
1095	Sea Lamprey	<i>Petromyzon marinus</i>

1096	Brook Lamprey	<i>Lampetra planeri</i>
1106	Salmon	<i>Salmo salar</i>
1303	Lesser Horseshoe Bat	<i>Rhinolophus hipposideros</i>
1355	Otter	<i>Lutra lutra</i>
1833	Slender Naiad	<i>Najas flexilis</i>
6216	Slender Green Feather-moss	<i>Hamatocaulis vernicosus</i>

Schedule 4

Regulation 5

Activities requiring consent of Minister

ARC Code	Description
ARC 01	Reclamation, including infilling.
ARC 02	Stocking or re-stocking with fish.
ARC 03	Blasting, drilling, dredging or otherwise removing or disturbing fossils, rock, minerals, mud, sand, gravel or other sediment.
ARC 04	All activities relating to turf cutting and/or peat extraction.
ARC 05	Cutting, uprooting or otherwise removing plants. [Consent is not required for harvesting of cultivated crops, or for grazing or mowing.]
ARC 06	Introduction, or re-introduction, of plants or animals not found in the area. [Consent is not required for the planting of crops on established reseeded grassland or cultivated land.]
ARC 09	Construction or alteration of tracks, paths, roads, bridges, culverts or access routes.
ARC 10	Construction, removal or alteration of fences, stone walls, hedgerows, banks or any field boundary other than temporary electric fencing. [Consent is not required for normal maintenance.]
ARC 11	Digging, ploughing, harrowing or otherwise disturbing soil or substrate. [Consent is not required for these activities on established reseeded grassland or cultivated land provided it

is greater than 50m from a river, stream, floodplain, wetland, lake, turlough or pond.]

- ARC 12 Applying inorganic or organic fertiliser, including slurry and farmyard manure. [Consent is not required for these activities on established reseeded grassland or cultivated land provided it is greater than 20m from a river, stream or floodplain; or greater than 50m from a wetland, lake, turlough or pond.]
- ARC 13 Applying lime. [Consent is not required for this activity on established reseeded grassland or cultivated land provided it is greater than 20m from a river, stream or floodplain; or greater than 50m from a wetland, lake, turlough or pond.]
- ARC 14 Storage, burial, disposal or recovery of any materials. [Consent is not required for these activities on established reseeded grassland or cultivated land provided it is greater than 20m from a river, stream or floodplain; or greater than 50m from a wetland, lake, turlough or pond.]
- ARC 15 Burning, topping, clearing scrub or rough vegetation or reseeded. [Consent is not required for these activities on established reseeded grassland or cultivated land provided it is greater than 20m from a river, stream or floodplain; or greater than 50m from a wetland, lake, turlough or pond.]
- ARC 18 Application of pesticides, including herbicides. [Consent is not required for these activities on established reseeded grassland or cultivated land provided it is greater than 20m from a river, stream or floodplain; or greater than 50m from a wetland, lake, turlough or pond.]
- ARC 19 Supplementary feeding of livestock. [Consent is not required for this activity on established reseeded grassland or cultivated land provided it is greater than 20m from a river, stream or floodplain; or greater than 50m from a wetland, lake, turlough or pond.]
- ARC 20 Significant changes in livestock density (including introduction of grazing), changes in livestock type or grazing season, other than on established reseeded grassland. [Consent is not required for changes of less than 20% in livestock density unless notice has been given that a lower percentage is applicable to a particular site.]
- ARC 21 Grazing of livestock between 1st April and 31st October on traditional winterages.
- ARC 22 Changing of agricultural use from hay meadow to any other use.

- ARC 24 Works on, or alterations to, the banks, bed or flow of a drain, watercourse or waterbody.
- ARC 25 Drainage works including digging, deepening, widening or blocking a drain, watercourse or waterbody.
- ARC 26 Entry of livestock or machinery into stretches of river containing, or upstream from, freshwater pearl mussel.
- ARC 27 Water abstraction, sinking of boreholes and wells.
- ARC 28 Felling of trees or removing timber, including dead wood.
- ARC 29 Planting of trees or multi-annual bioenergy crops.
- ARC 31 Developing or consenting to the development or operation of commercial recreational/visitor facilities or organised recreational activities.
- ARC 34 Alteration, renovation or removal of buildings, ruins or other structures.
- ARC 38 Lighting up caves, buildings or other places used by bats for roosts.



GIVEN under my Official Seal,
27 July, 2022.

DARRAGH O'BRIEN,
Minister for Housing, Local Government and Heritage.

EXPLANATORY NOTE

(This note is not part of the Instrument and does not purport to be a legal interpretation.)

The European Union's Habitats Directive (92/43/EEC) (as amended) requires Member States to protect habitats and wildlife areas of European interest by, among other things, designating sites as Special Areas of Conservation in order to create a coherent European ecological network. The hyperlink: http://ec.europa.eu/environment/nature/legislation/habitatsdirective/index_en.htm which connects to the European Commission Environment (Nature and Biodiversity) website also contains a further link to the text of the Habitats Directive.

The effect of these Regulations is to complete the formal designation of the site as a Special Area of Conservation in accordance with Article 4 of the Directive. The geographical area of the Special Area of Conservation designated by these Regulations is defined in Schedule 1 (a map of the area) and Schedule 2 (a list of the townlands in question or a description of the area). For more detailed maps than those contained in Schedule 1, or for greater detail on boundary delineation, contact should be made with the National Parks and Wildlife Service of the Department of Housing, Local Government and Heritage or by viewing the relevant text or map details on www.npws.ie.

The natural habitat types and animal and plant species lists cited in Schedule 3 of these Regulations are specified, in accordance with the Directive, in order to ensure their conservation (i.e. the measures required to maintain or restore the natural habitats and the populations of species of wild fauna and flora at a favourable status). The updated list of published conservation objectives referred to in Regulation 3 is available on www.npws.ie. Public authorities should have regard to these objectives when undertaking a screening or appropriate assessment of plans or projects in accordance with the EU Habitats Directive.

Those activities that require consent of the Minister or in some circumstances another public authority listed at Schedule 4 to these Regulations are cited for their potential to cause disturbance or damage to the natural habitat types and animal and plant species specified in Schedule 3 of these Regulations. Landowners or occupiers should contact the local National Parks and Wildlife Service office of the Department of Housing, Local Government and Heritage before undertaking any of the works listed at Schedule 4. (See www.npws.ie for contact details). Please note that activities other than those listed at Schedule 4 to these Regulations, such as effluent discharge, construction work, aquaculture, fishing or forestry require a licence or permission from the appropriate consent authority.

These Regulations provide (Regulations 6 and 7) that contravention of the provisions of these Regulations shall constitute an offence. Regulation 6 also provides for penalties.

BAILE ÁTHA CLIATH
ARNA FHOILSIÚ AG OIFIG AN tSOLÁTHAIR
Le ceannach díreach ó
FOILSEACHÁIN RIALTAIS,
BÓTHAR BHAILE UÍ BHEOLÁIN,
CILL MHAIGHNEANN,
BAILE ÁTHA CLIATH 8,
D08 XAO6

Teil: 046 942 3100
r-phost: publications@opw.ie

DUBLIN
PUBLISHED BY THE STATIONERY OFFICE
To be purchased from
GOVERNMENT PUBLICATIONS,
MOUNTSHANNON ROAD,
KILMAINHAM, DUBLIN 8,
D08 XAO6

Tel: 046 942 3100
E-mail: publications@opw.ie

€ 3.50

